

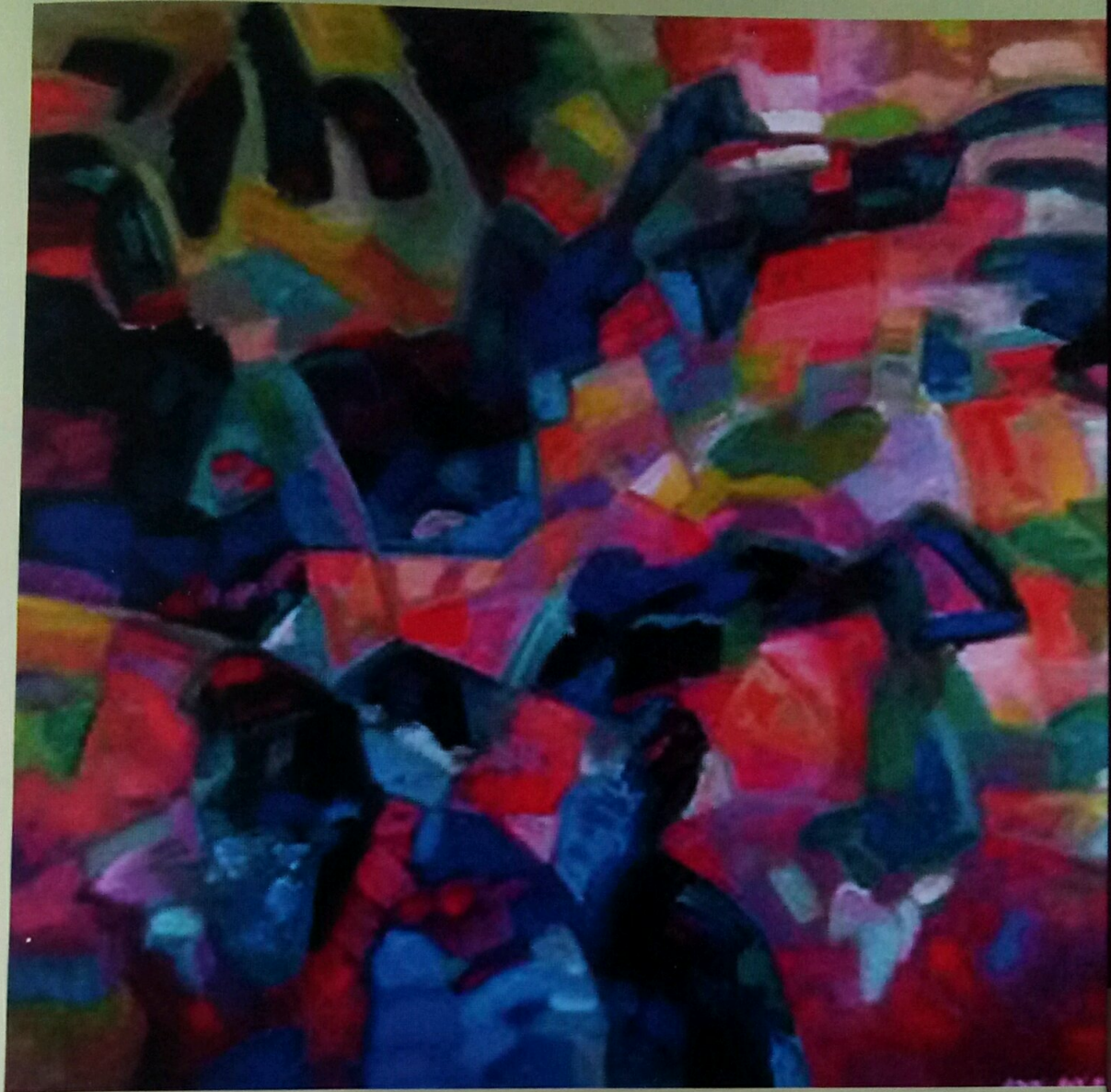

# FINE ART EXHIBITION **Poem of Colors**

**Neka Art Museum**  
**July 26 - August 26, 2016**  
Fine Art Program, Faculty of Visual Art and Design  
Indonesia Institute of The Arts, Denpasar





#### BIODATA

Nama : Dra. Ni Made Purnami Utami, M.Erg  
Tempat/Tanggal Lahir : Tabanan, 2 Januari 1969  
Alamat : Jl. Tukad Petanu Gg. Kuntul No. 14  
HP/Email : 0361) 710915, 081337940704

"Shangri-la", Acrylic on Canvas  
100 x 100 cm, 2016

#### PAMERAN

- 2010, Pameran dan Pegelaran Hasil Penciptaan Dosen ISI Denpasar
- 2010, Pameran Seni Rupa Dan Desain Dalam Rangka Dies Natalis VII dan Wisuda VIII,
- 2010, Truly BAGUS, Exhibition-Seminar-Workshop at The University of Western Australia,
- 2012, Pameran Seni Rupa Pesta Kesenian Bali Ke- XXXIV, di Taman Budaya Bali
- 2012, Pameran Seni Rupa Dan Desain Dalam Rangka Dies Natalis XI dan Wisuda X,
- 2012, Art Exhibition by ISI Denpasar, TRULY BAGUS II "Harmony in Diversity" at Cullity Gallery Faculty of Architecture, Landscape and Visual Arts, The University of Western Australia.
- 2014, Pameran Pesta Kesenian Bali "KERTE-MASA" Ke- XXXVI di Taman Budaya Bali,
- 2015, Okinawa Prefectural University of Art Exchange Program. ISI Art Exhibition OPUA University Library and Arts Museum

#### DESKRIPSI KARYA

Shangri-la suatu angan-angan, sorga yang berada di bumi atau lembah yang harmony, "Sorga Yang Berada Di Bumi"

- 2015, Pameran Pesta Kesenian Bali "JAGAD-DHITA" Ke- XXXVII di Taman Budaya Bali,
- 2016, Contemporary Arts Exhibition Under Relation Ship Thai-Indonesia
- 2016, Pameran Seni Rupa Dosen Seni Rupa dan Desain bersama dengan dosen Okinawa, di gedung Pameran ISI Denpasar
- 2016, Pameran Seni Rupa Dosen Seni Murni, di Gedung Wenara Wana, Ubud, Gianyar
- 2016, Pameran Pesta Kesenian Bali "KARANG-AWAK" Ke- XXXVIII di Taman Budaya Bali